

Assisted Living Consult Contents

Advancing Senior Care Outcomes

Volume 3, Number 5 • September/October 2007

Feature Articles

12 Nutrition Therapy for Clostridium difficile Diarrhea

In the elderly population, diarrhea caused by *C. difficile* often results from the use or overuse of certain antibiotics. Probiotics and prebiotics may offer some relief.

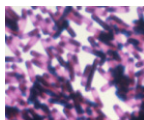

14 Living and Dying Well: A Whole-person Approach

Applied to palliative care, the principles of whole-person wellness offer an approach to care that enhances quality of life when an individual decides not to pursue curative treatment.



19 Keeping Dementia Residents Safe

The author offers suggestions for improving outcomes in four specific areas of safety concern—wandering and elopement, falls and injuries, challenging behaviors, and polypharmacy.



22 Congestive Health Failure in Older Adults

Treating CHF in residents of assisted living (AL) facilities or other long-term care venues can be daunting. But by following the evidence-based advice offered in this article, practitioners can successfully monitor and treat these aged residents within their residences.

28 Lending a Helpful (Robotic) Hand

Imagine a knee-high robotic device capable of scheduling residents' calendars, escorting them to events, and sweeping the floor of hazardous objects to prevent falls—sound impossible? The day is near when uBot-4 (or its future, improved version) will lend residents a helping hand with these tasks and more! AL residents are providing input for the development of these helpful robots!

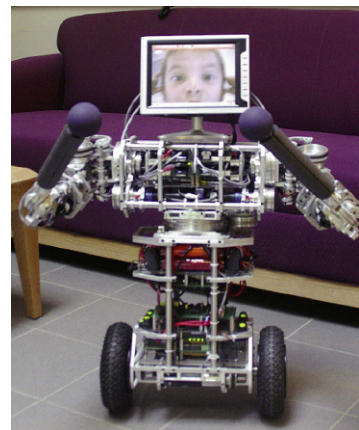

31 Biometrics as an Assistive Technology

When integrated with applications to identify, track, and monitor AL residents, biometric technologies enhance staff responsiveness and foster a greater sense of independence and well-being among residents.

46 PERSONAL REFLECTIONS ON ALZHEIMERS Is This as Good as It Gets? Is This All?

"Keeping track of the details is a monumental job for me," writes Richard Taylor, PhD. "Even with everyone being cooperative and supportive, it is a constant source of frustration for me."

(Contents continued on page 6)

Assisted Living Consult

Advancing Senior Care Outcomes

Contents

Volume 3, Number 5 • September/October 2007



On the Cover: Outdoor gardening is one way residents Nettie Smith, Florence Rosza, and Jay Kaplan (front to back) take advantage of the southern Californian sunshine at their home, Silverado Senior Living, Escondido.

Photo courtesy of Silverado Senior Living.

Departments

- 7 **From the Editor**
Who Should Define Us?
- 11 **Case Study**
ACE Card: *Clostridium difficile*
- 34 **Legal Corner**
Electronic Health Records
- 37 **Clinical Practice Guidelines**
Guidelines for Audiology Service Delivery in Assisted Living and Nursing Homes
- 40 **The Interdisciplinary Team**
The Role of the Visiting Audiologist in AL Facilities
- 40 **Experts' Roundtable**
AL facilities that encompass skilled nursing facilities (SNFs) have different concerns and benefits than freestanding or independent AL facilities. What are some of those differences?
- 43 **Suggested Resources**
AL Costs and Exercise Resources
- 44 **Test Your Knowledge**
- 48 **Facts and Quick Stats**
Hypertension and High Cholesterol
- 48 **Advertiser Index**

A HealthCom Media Publication

Staff

Group Publisher

Gregory P. Osborne

Associate Publisher

David J. Ricci

Editor-in-Chief

Richard G. Stefanacci, DO, MGH, MBA, AGSF, CMD

Consulting Editor

William E. Green, RPh, FASCP

Editorial Director

Joan Horvath

Copy Editor

Jennifer Maybin

Art Director

David Beverage

Traffic/Production Manager

Jennifer Kenny

National Sales Manager

Tyra London

Published by

HealthCom Media

259 Veterans Lane, 3rd Floor

Doylestown, PA 18901

Telephone: 215-489-7000

Facsimile: 215-489-7007

www.healthcommedia.com

Gregory P. Osborne

President, Managing Director

David Dierk

Director

Mark DiLuigi

Director

The opinions expressed in the editorial and advertising material in this issue are those of the authors and advertisers and do not necessarily reflect the opinions or recommendations of the University of the Sciences in Philadelphia; the Editorial Advisory Board members; or the Publisher, Editors, and staff of *Assisted Living Consult*.

The editorial purpose of *Assisted Living Consult* is to enhance quality and outcomes within the care setting of assisted living providers and the related care team. The publication attempts to select authors who are knowledgeable in their fields; however, it does not warrant the expertise of any author, nor is it responsible for any statements made by any author. Certain statements about the use, dosage, efficacy, and characteristics of some drugs mentioned here reflect the opinions or investigational experience of the author. Any procedures, medications, or other courses of diagnosis or treatment discussed or suggested by authors should not be used by clinicians without evaluations of their patients' conditions and possible contraindications or danger in use, review of any applicable manufacturer's prescribing information, and comparison with the recommendation of other authorities.

Mission Statement

Assisted Living Consult provides the professional caregiving team—including nursing staff, physicians, pharmacists, and administrators—with insight, advice, news, and practical tips to improve health outcomes for elderly residents.

Assisted Living Consult (ISSN 1553-6858) is published bimonthly by HealthCom Media, 259 Veterans Lane, 3rd Floor, Doylestown, PA 18901. Single copies, \$12 US; \$20 outside US. Annual subscription, \$65 US; \$95 outside US. Printed in the USA. Copyright ©2007 by HealthCom Media. All rights reserved. No part of this publication may be reproduced, stored, or transmitted in any form or by any means, electronic or mechanical, including photocopy, recording, or any information storage and retrieval system, without permission in writing from the copyright holder. All letters sent to *Assisted Living Consult* will be considered *Assisted Living Consult* property and therefore unconditionally assigned to *Assisted Living Consult* for publication and copyright purposes. These letters will be subject to editing by *Assisted Living Consult*. Standard A postage is paid at Lebanon Junction, KY. POSTMASTER: Send address changes to *Assisted Living Consult*, 259 Veterans Lane, 3rd Floor, Doylestown, PA 18901.